

ABELL  
SURVEYING & MAPPING  
DELAVAN, WISCONSIN 53115  
414-728-6737



SCALE 1"=20'

LEGEND

- Ø - IRON PIPE FOUND
- △ - UTILITY POLE
- - OVERHEAD UTILITY LINES
- CS - CONCRETE STOOP
- SW - SIDEWALK
- ( ) - RECORDED AS

ORDERED BY: PROFESSIONAL REALTY  
706 E. GENEVA ST.  
DELAVAN, WI. 53115

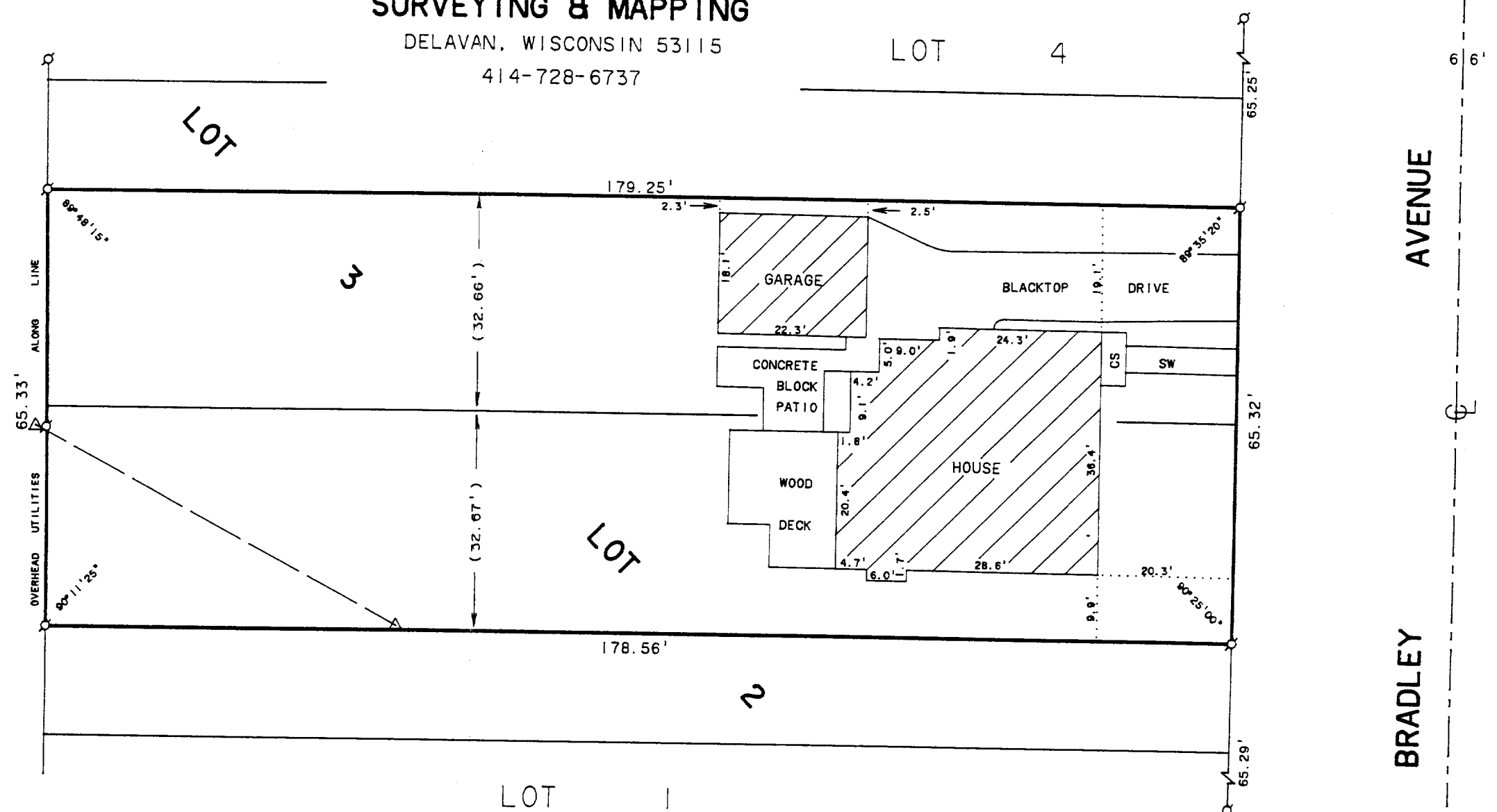
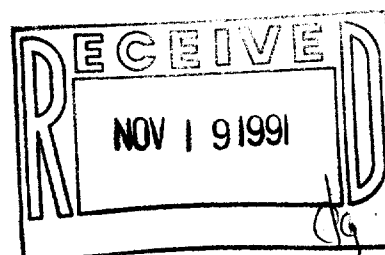

PLAT OF SURVEY OF

The N. 32.67 ft. of Lot #2 and the South 32.66 ft. of Lot #3 located at 33 Bradley Street in the City of Delavan, County of Walworth and State of Wisconsin, and described as the Plat of Bradley Annex, a subdivision located in the City of Delavan, County of Walworth and State of Wisconsin.

I HEREBY CERTIFY THAT I HAVE SURVEYED THE ABOVE DESCRIBED PROPERTY AND THAT THE ABOVE MAP IS A TRUE REPRESENTATION THEREOF AND SHOWS THE SIZE AND LOCATION OF THE PROPERTY, ITS EXTERIOR BOUNDARIES, THE LOCATION OF ALL VISIBLE STRUCTURES AND DIMENSIONS OF ALL PRINCIPAL BUILDINGS THEREON, BOUNDARY FENCES, APPARENT EASEMENTS, ROADWAYS AND VISIBLE ENCROACHMENTS, IF ANY, TO THE BEST OF MY KNOWLEDGE AND BELIEF.

THIS SURVEY IS MADE FOR THE USE OF THE PRESENT OWNERS OF THE PROPERTY, AND ALSO THOSE WHO PURCHASE, MORTGAGE, OR GUARANTEE THE TITLE THERETO WITHIN ONE (1) YEAR FROM DATE HEREOF.

*David F. Abell*

DAVID F. ABELL

WISCONSIN REGISTERED LAND SURVEYOR, S-1596

June 7, 1991

DATE

JOB NUMBER - 91114

NOTE: THIS IS NOT A CERTIFIED COPY UNLESS SEALED.

002-1087

XBR 00001A